

1  
4106

Stair  
Elevation

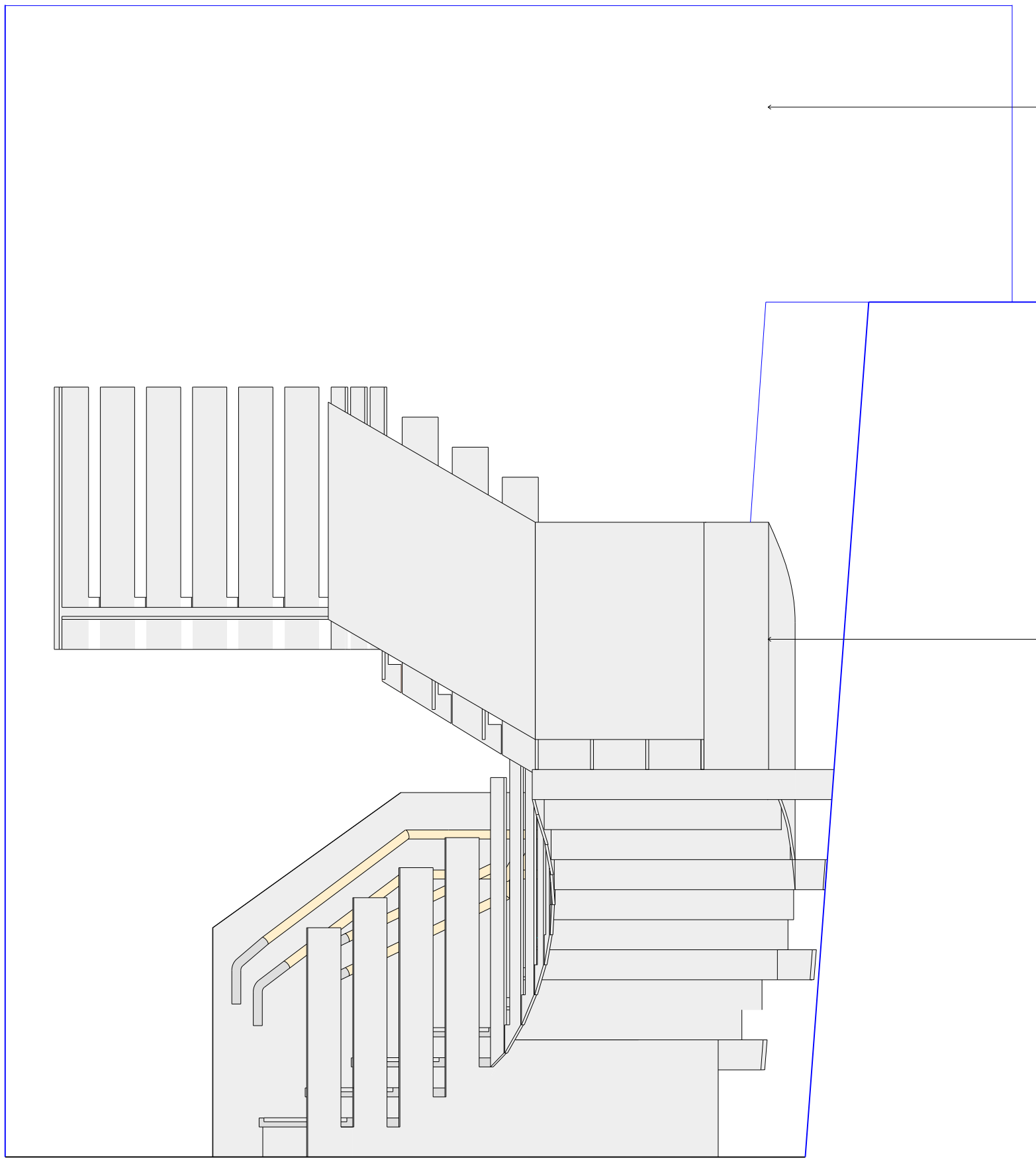

2  
4106

Stair  
Elevation

Existing masonry cleaned and repointed. M40.170

Metal staircase L30.250 with precast concrete  
treads and timber handrail. Refer to JFA drawings 4105 + 4106

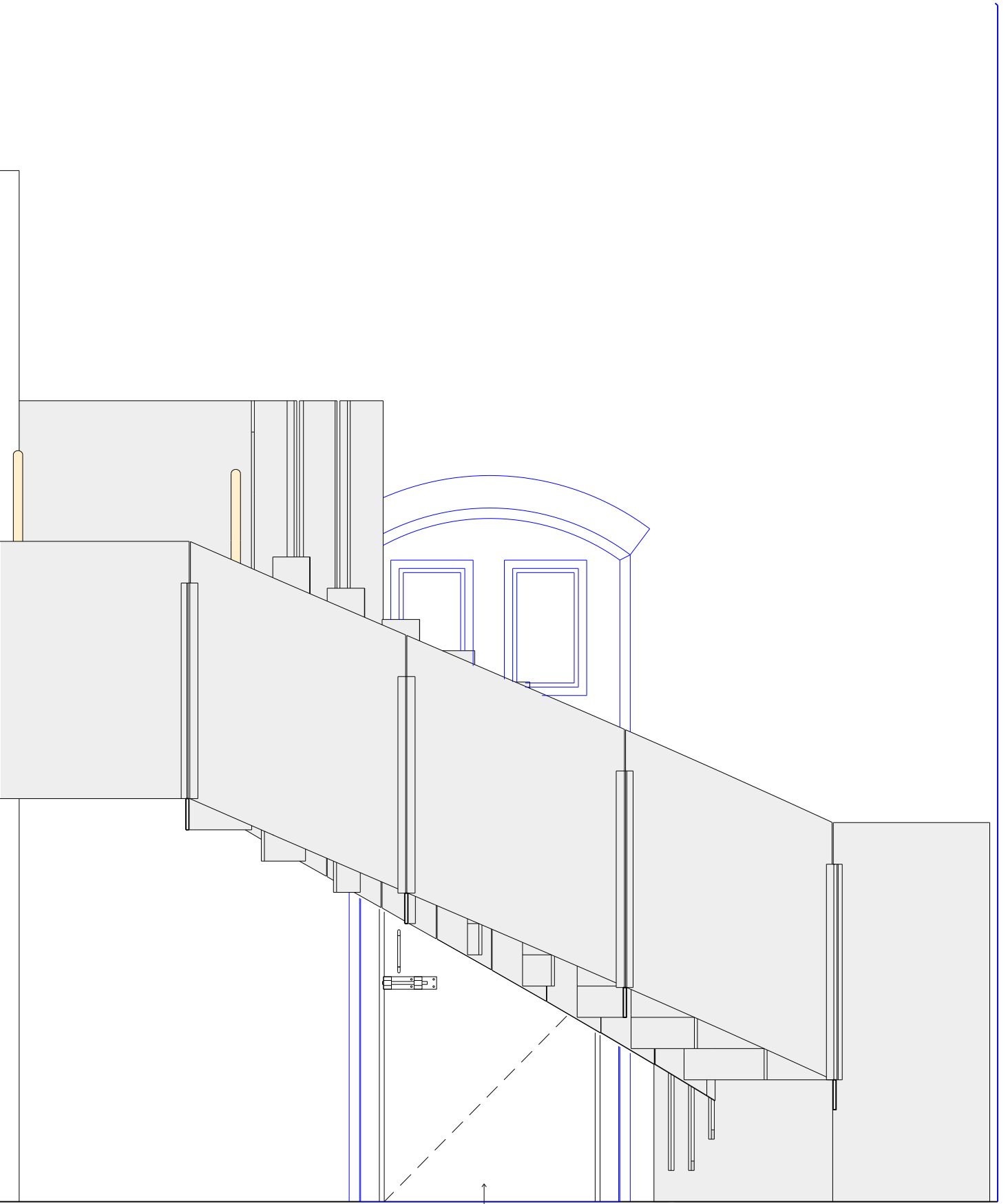
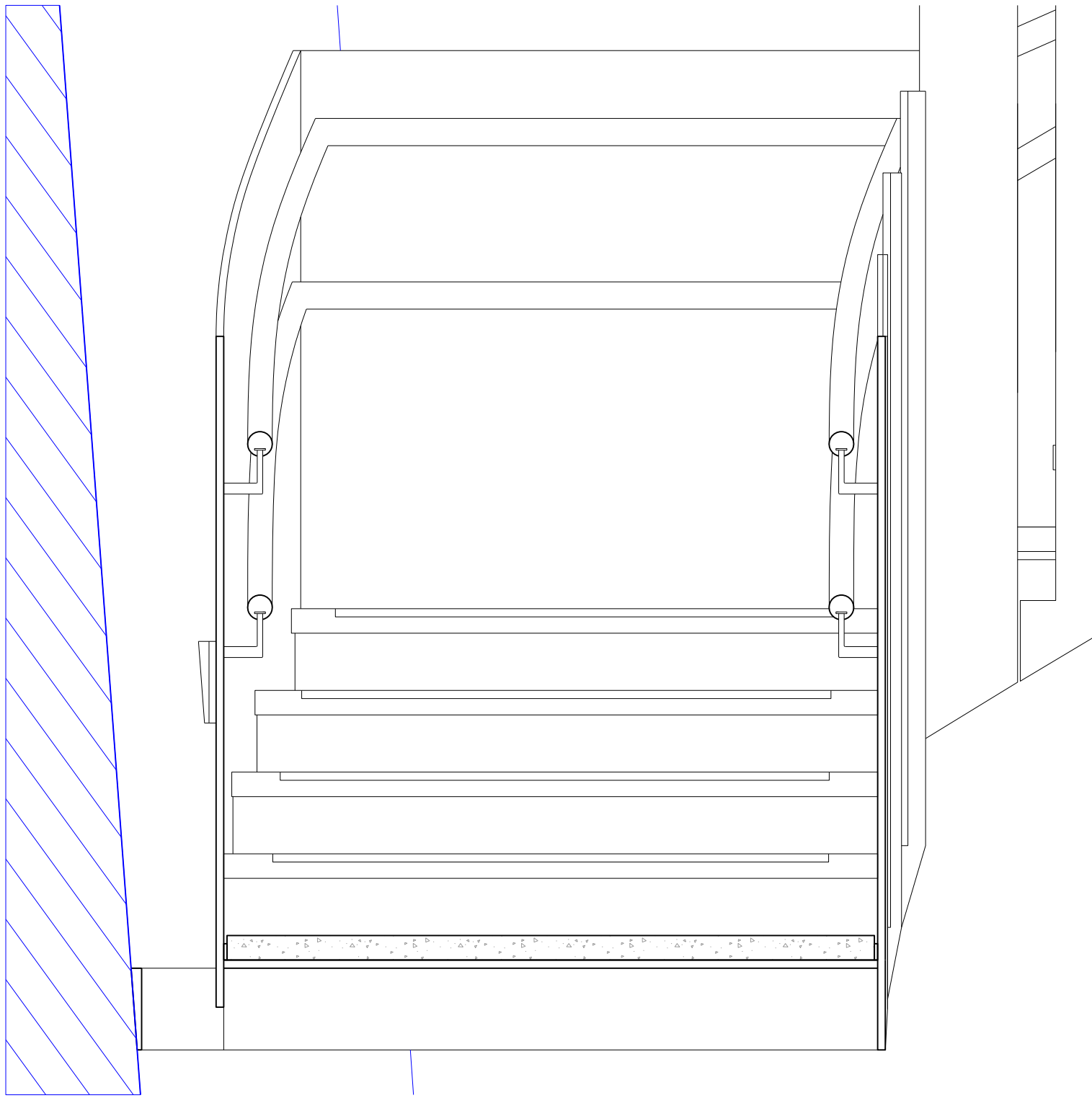

3  
4106

Stair  
Elevation

New Doorset to match existing to Heritage Architects Specification

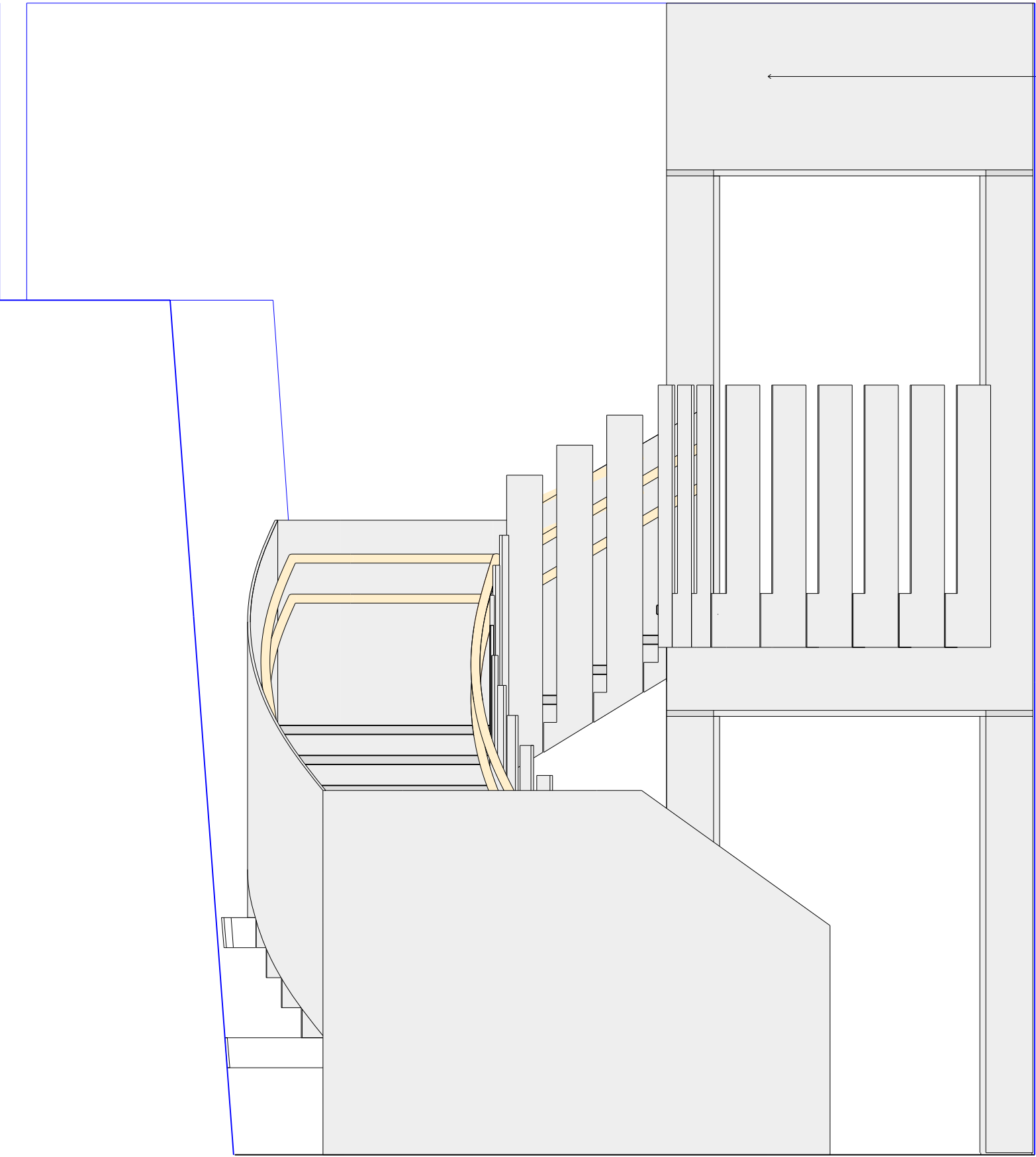

4  
4106

Stair  
Elevation

Chemically blockened stained stair lining H20.150  
wrapped around structural ply G20.310

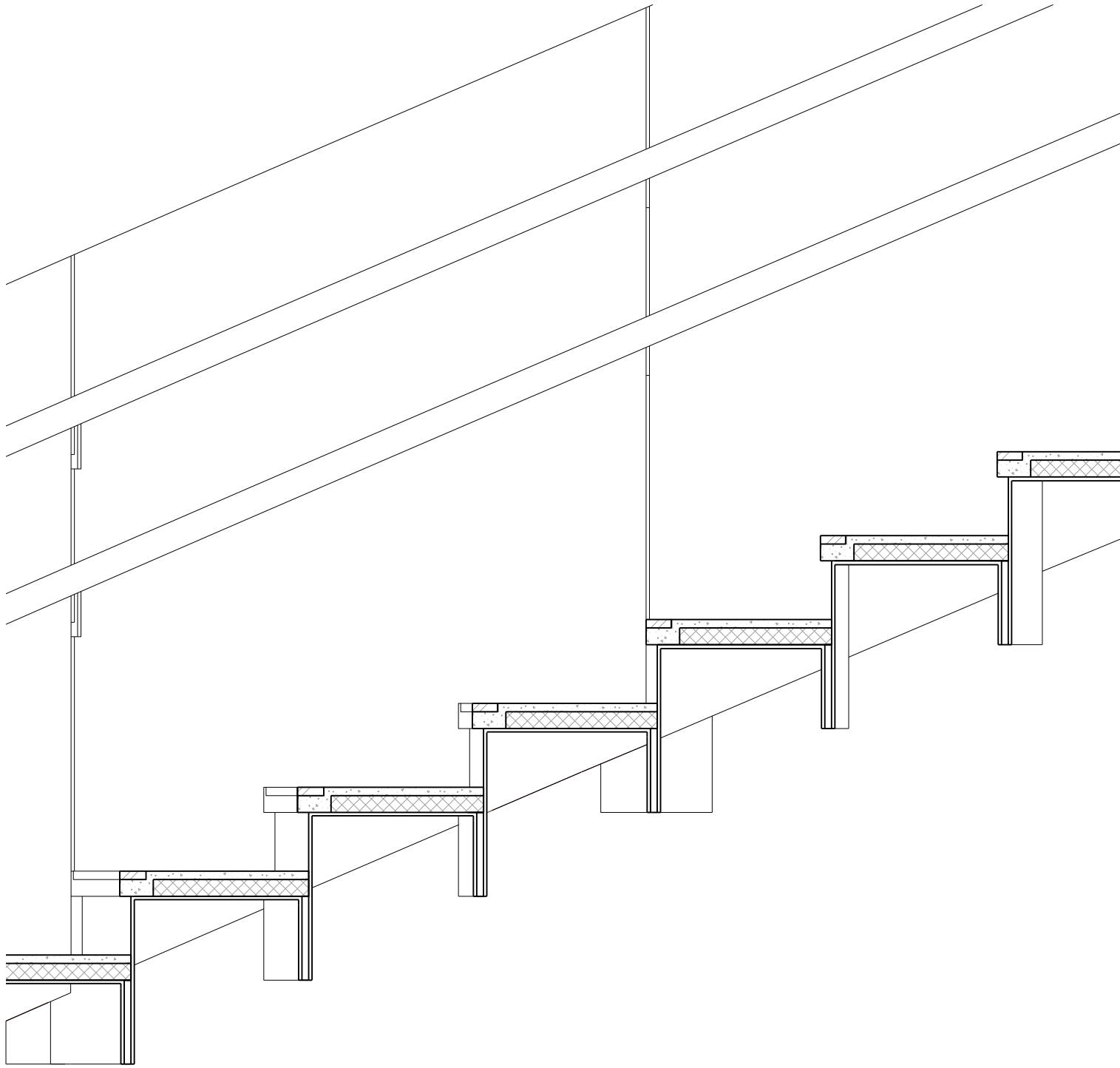

# Tender DRAFT

Existing Fabric

## General Notes:

All demolition and proposed works are to be undertaken in adherence to  
SMC conditions and Listed Building Consent conditions.

**Jamie Fobert**  
— Architects  
Rochelle, 22 Club Row  
London E2 7EY  
T: +44 (0) 207 553 6560  
mail@jamiefobertarchitects.com

Copyright of Jamie Fobert Architects Ltd 2023

Unless indicated below, this drawing is for information only.  
Do not scale. Use figured dimensions only. All dimensions to be checked on site.

Issue/Revision	Date	Rev	Subject	Project
Stage 4	18 07 25	A	Scale	The Tower of London
Tender Draft	24 10 25	B	Original Size	Reveller Learning Stair Sections and Elevations
			Date	17 04 25
			Drawing No.	TOL_JFA_01_XX_DW_A_4106